13

Mr. Clean
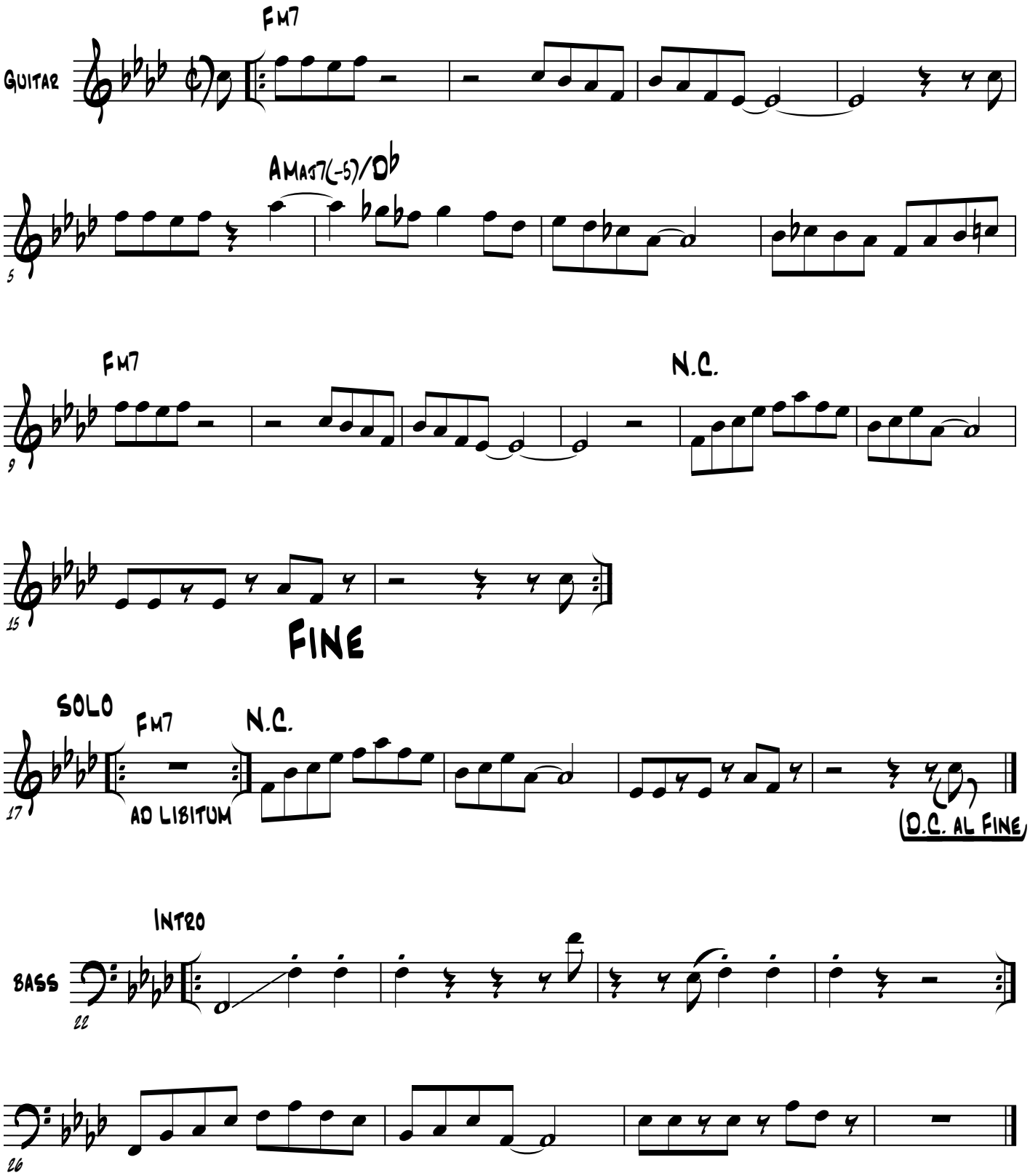
W. Irvine