

Jürg Hochweber

# Easy Flamenco

13 Flamenco Solos

## **Easy Flamenco**

Dieses Heft ist ein Schnelleinstieg in die Welt des Flamencos. Mit einfachsten spieltechnischen Mitteln wird so viel wie möglich an Wirkung herausgeholt. Alle typischen Elemente sind vorhanden, doch werden keine Barrégriffe oder Streckungen verlangt. Es handelt sich durchwegs um Originalkompositionen, doch wer die traditionellen Themen und Tänze kennt, wird leicht erkennen, dass etwa Nr. 10 eine Anspielung auf den Zapateado ist, Nr. 13 ist ein Granadinas, Nr. 3 eine Alegria. Um die Notation so einfach wie möglich zu gestalten, habe ich viele Akkorde nur drei- oder vierstimmig aufgeschrieben, doch können diese natürlich auch vollgriffig gespielt werden.

Jürg Hochweber

# Flamenco 1

Jürg Hochweber

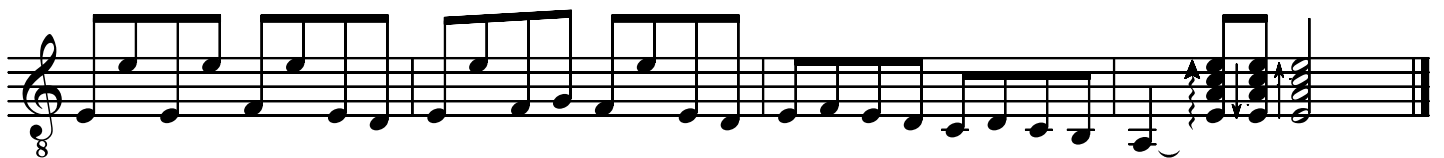
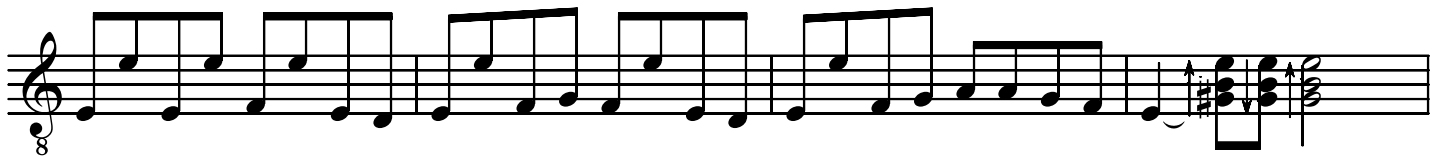
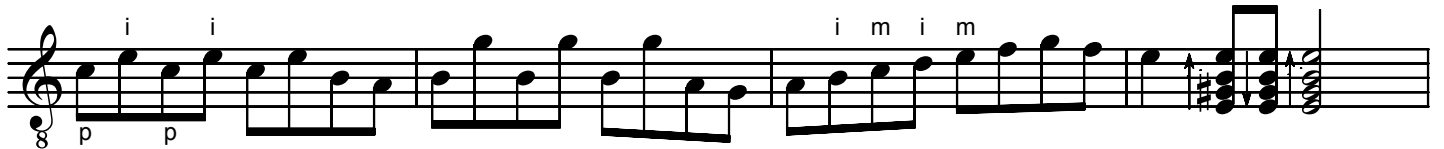
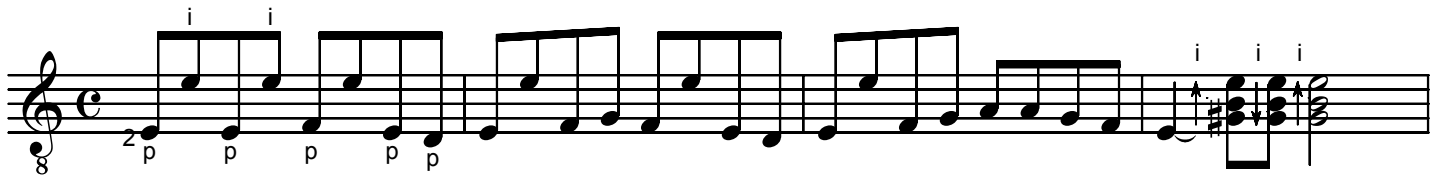

# Flamenco 2

Jürg Hochweber

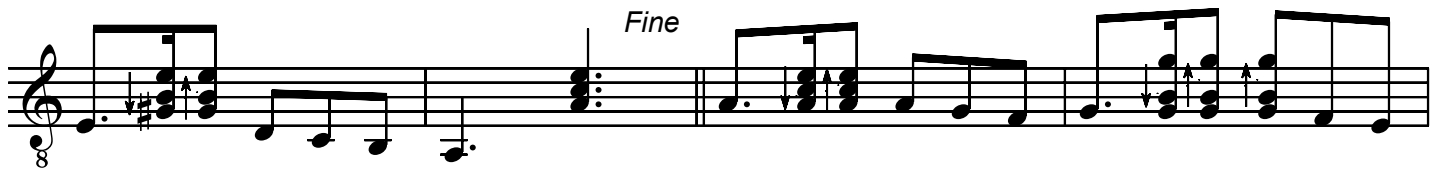
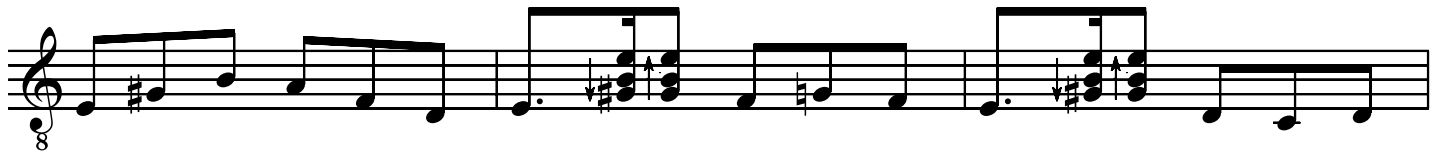
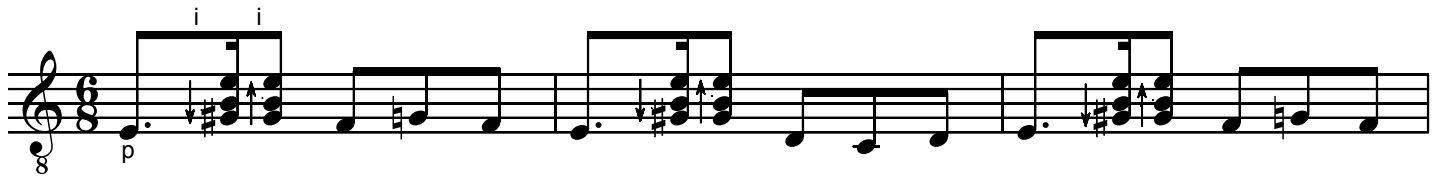

*D.C. al Fine*

# Flamenco 3

Jürg Hochweber

# Flamenco 4

Jürg Hochweber

# Flamenco 5

Jürg Hochweber

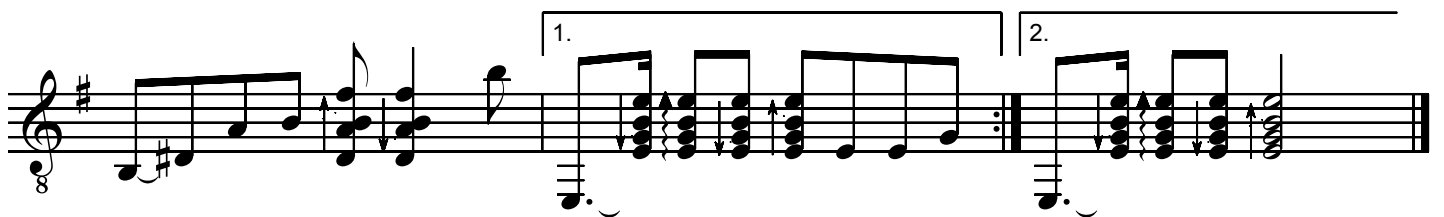
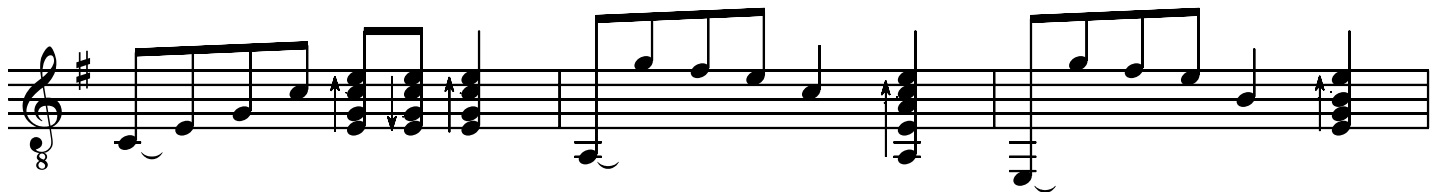
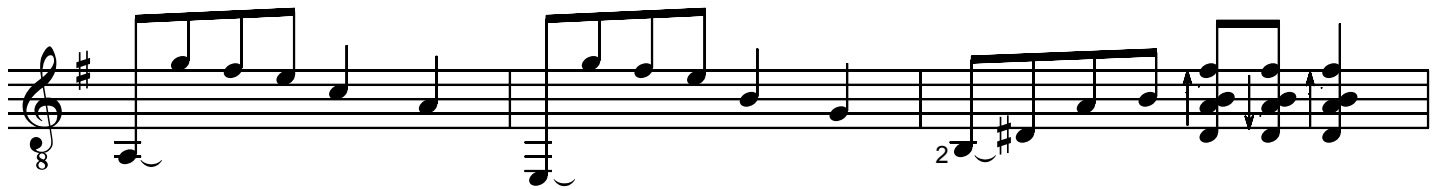
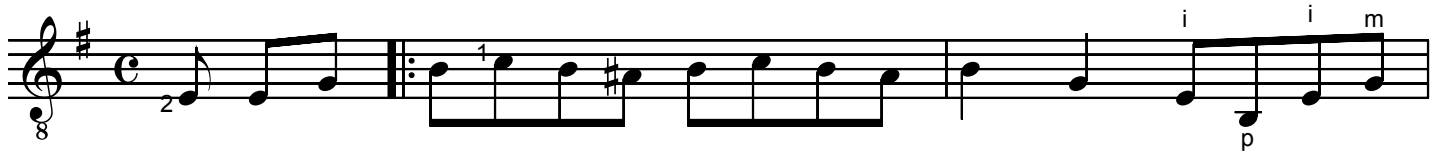

# Flamenco 6

Jürg Hochweber

# Flamenco 7

Jürg Hochweber

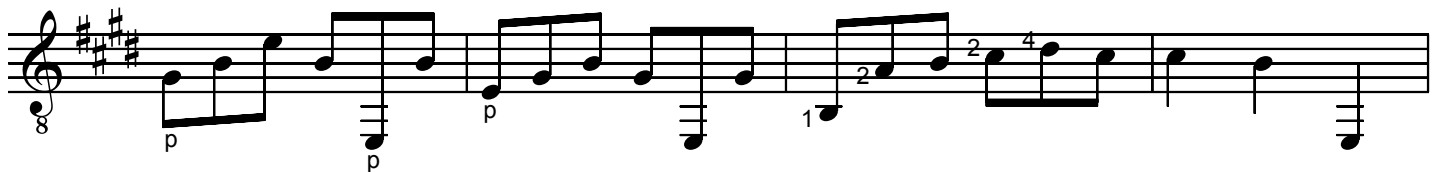
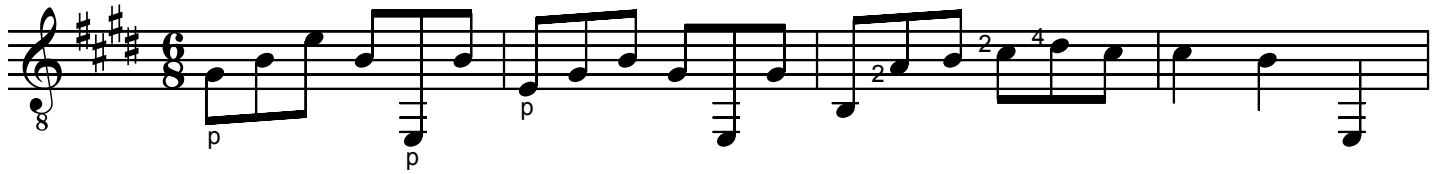

# Flamenco 8

Jürg Hochweber

# Flamenco 9

Jürg Hochweber

# Flamenco 10

Jürg Hochweber

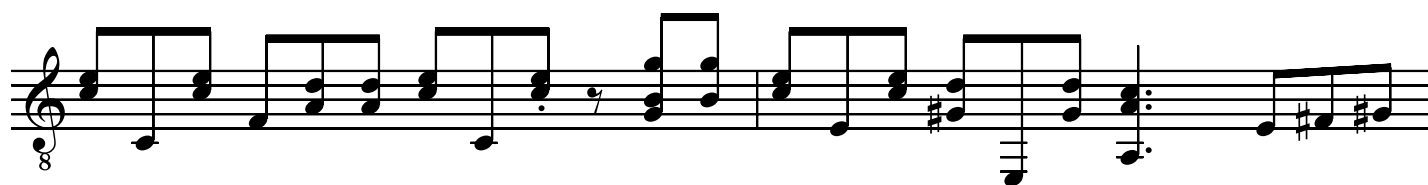
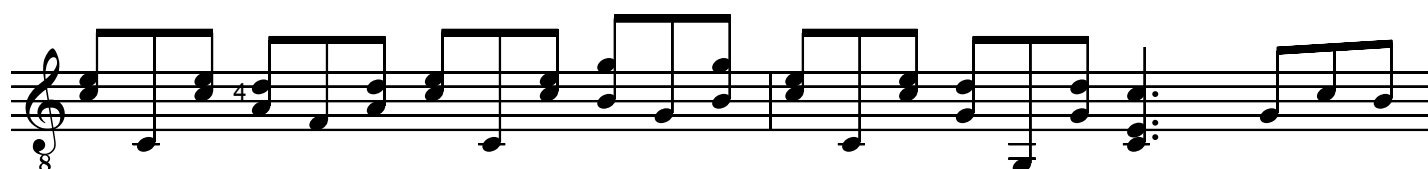
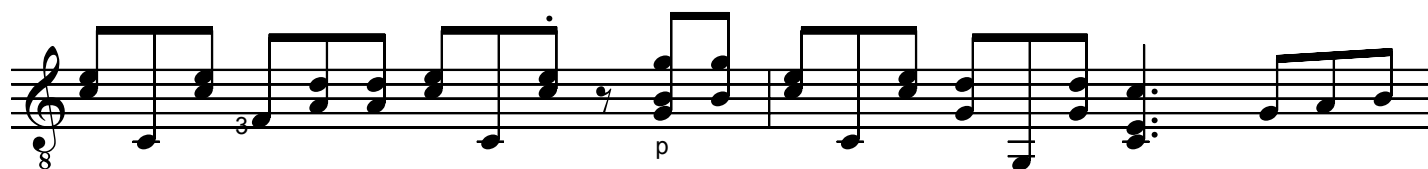
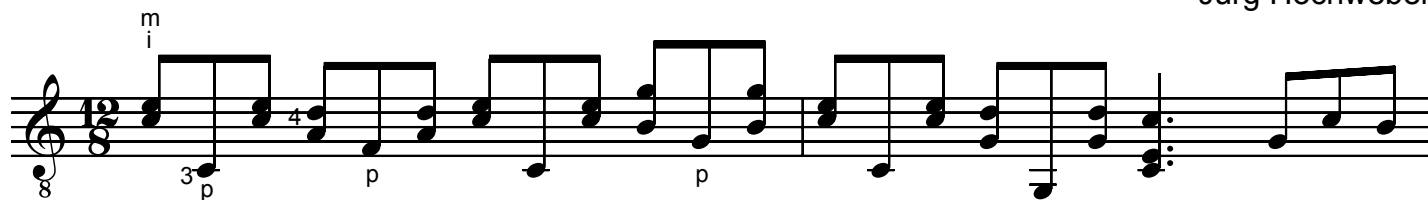

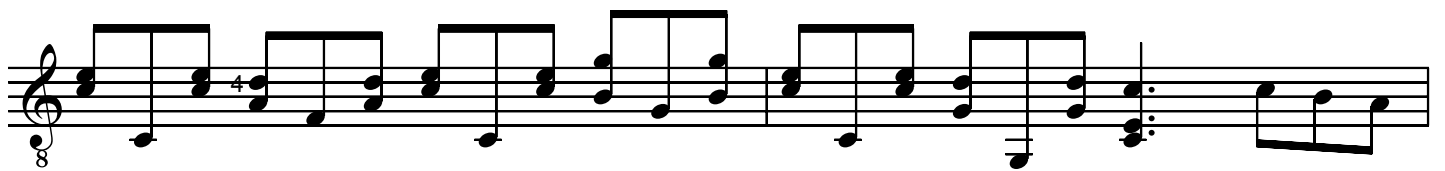
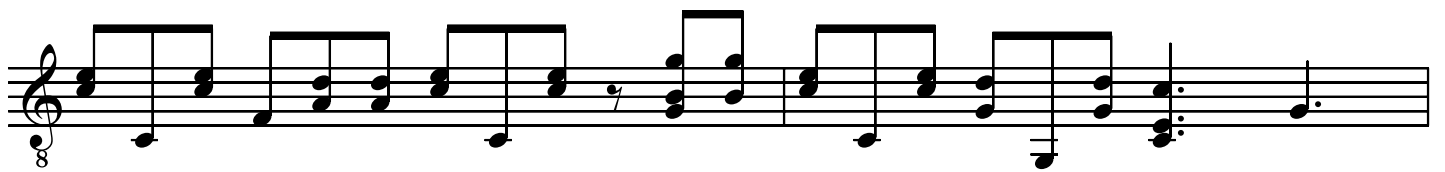
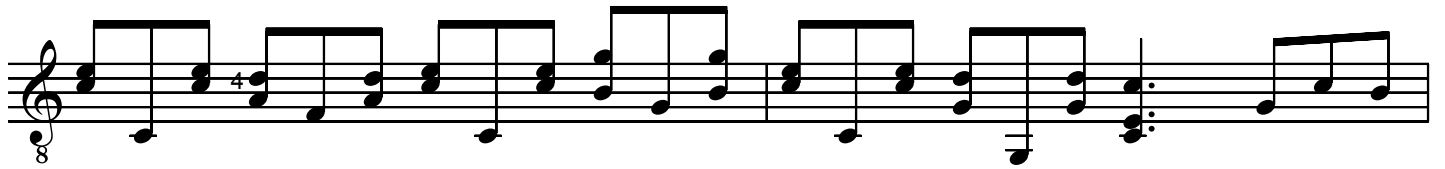

# Flamenco 11

Jürg Hochweber

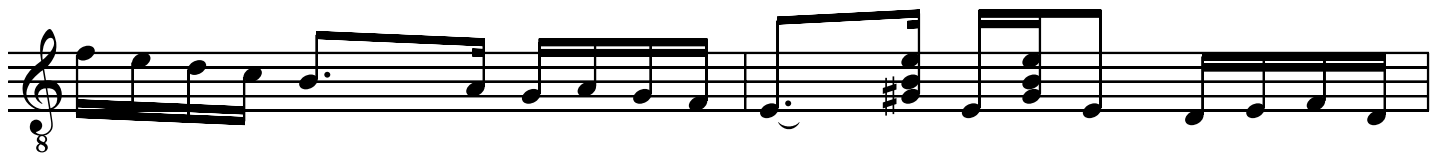
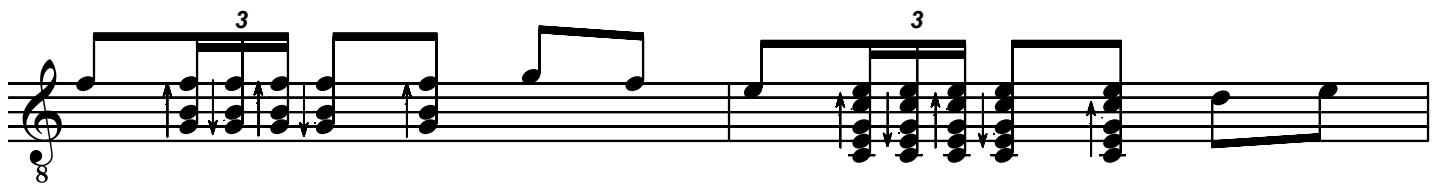
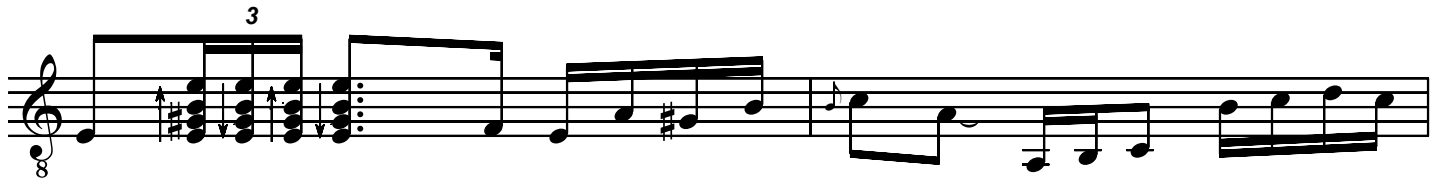

*D.S. al Fine*

# Flamenco 12

Jürg Hochweber

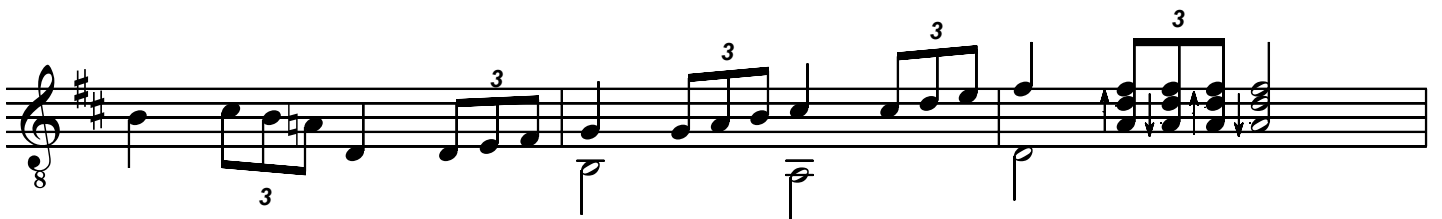
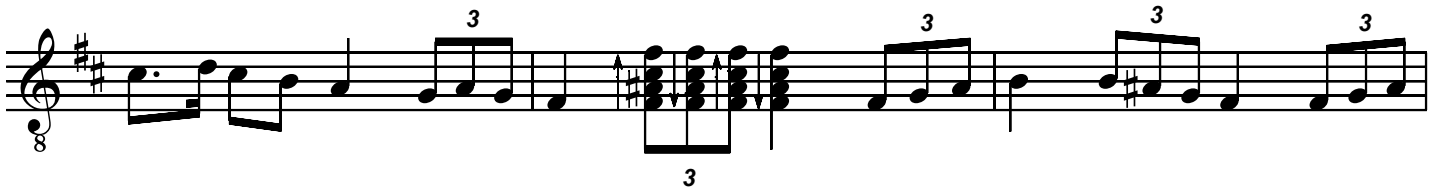
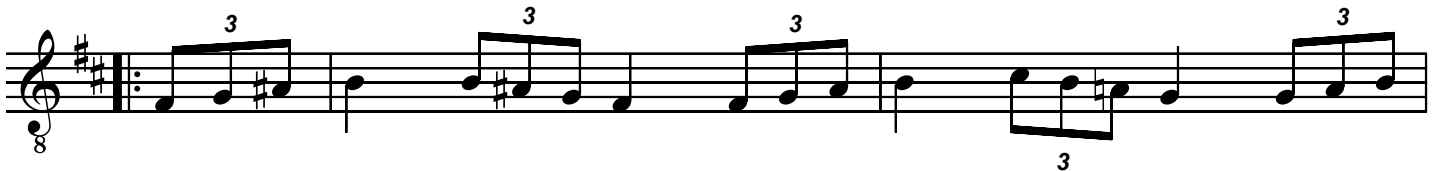
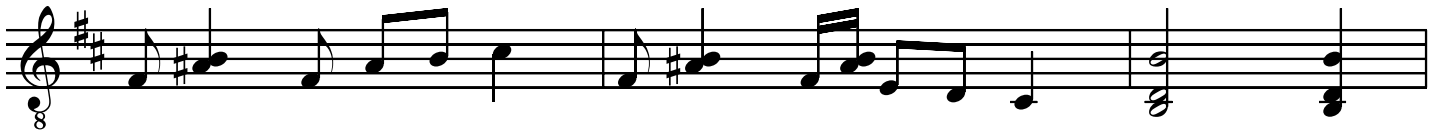

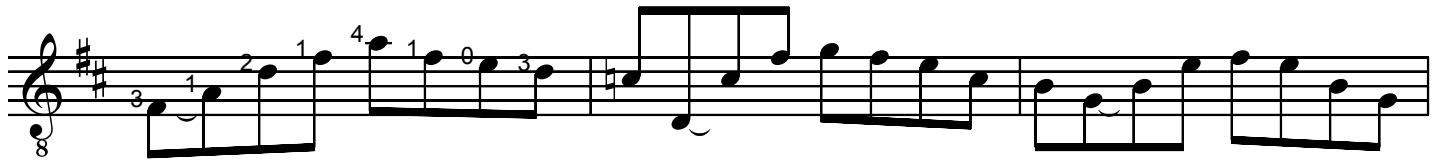

# Flamenco 13

Jürg Hochweber

