Tango Mango
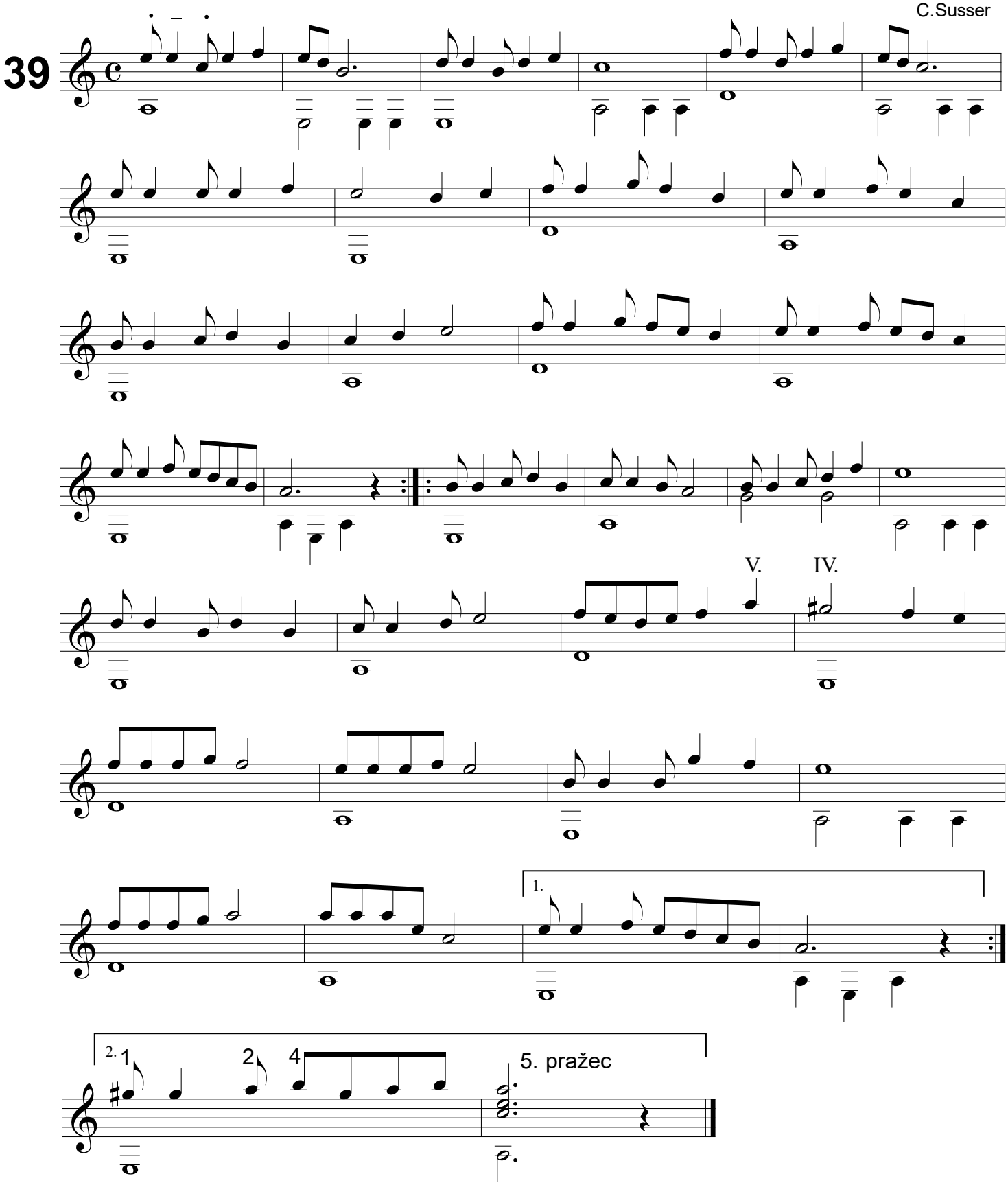
C.Susser