Rytmická štúdia

J. Kotík

57

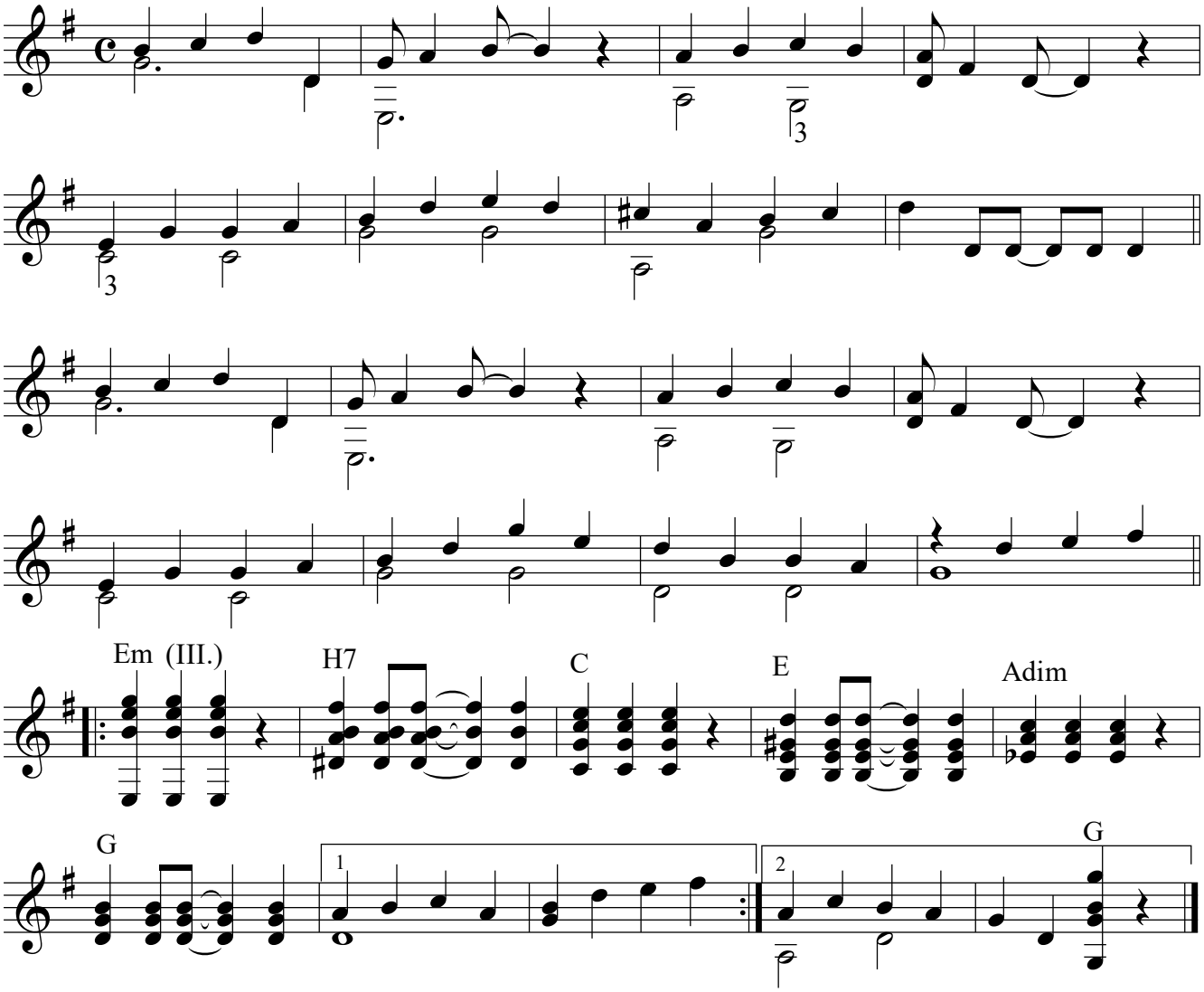

Moderato

M. Carcassi
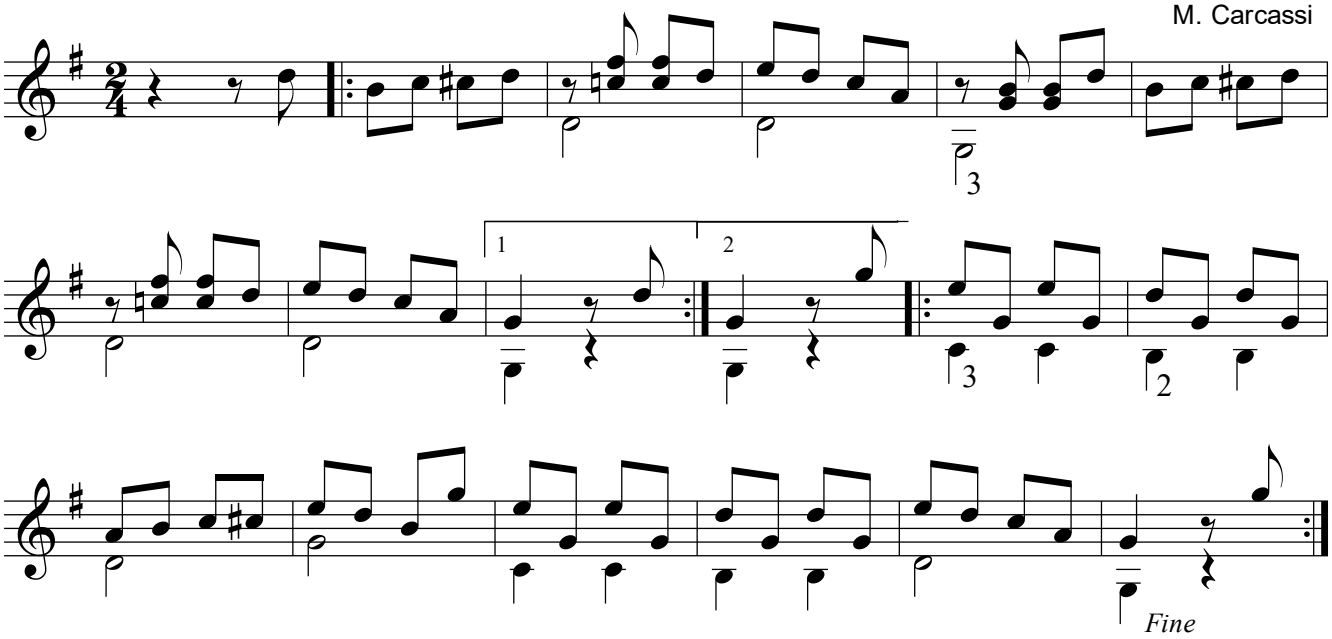
58