Dancing in the Rain
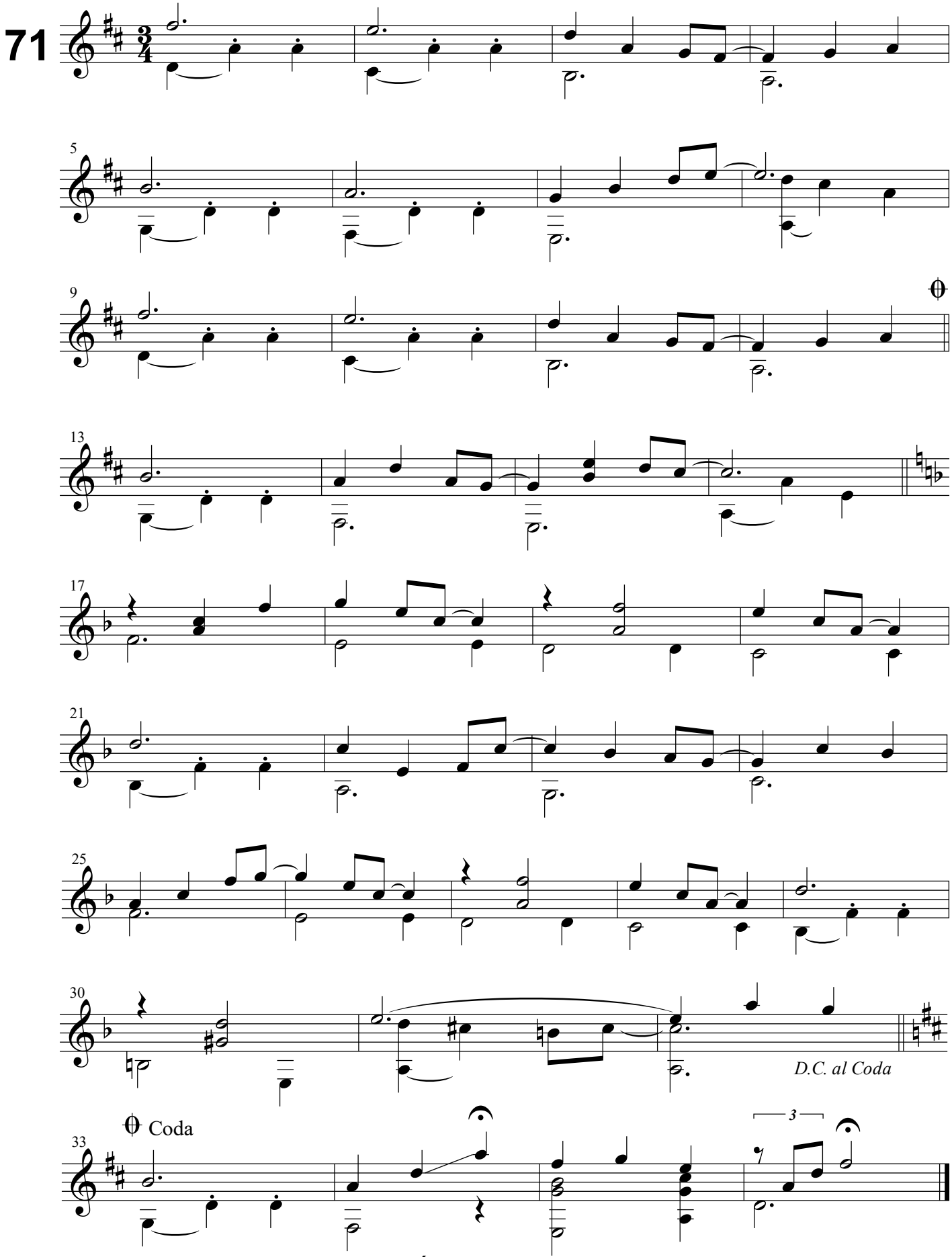
M.Linnemann